

NOTE: BREAK ALL CORNERS WITH 0.015" (.38 MM) RADIUS UNLESS OTHERWISE NOTED. STANDARD TOLERANCES TO APPLY UNLESS OTHERWISE SPECIFIED.

CUSTOMER PART No.	CUSTOMER CAN ART STD.	DIE No. ES05553
DESCRIPTION 0.375" DIA. ROUND ROD		PROPOSAL No. S-6418

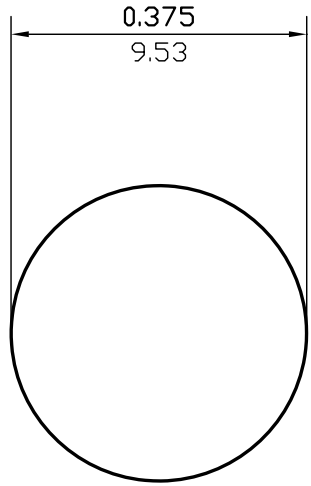

ACTUAL SIZE

WALL THICKNESS (AS SHOWN) EXCEPT AS SHOWN

DATE	REV	DESCRIPTION	BY
03/16/23	2	REMOVED ALLOY	JASON
08/10/99	1	REDRAWN	P.M.
EST.AREA	0.110	IN. ²	EST.AREA 71
			MM. ²
EST.WT.	0.130	LBS/FT.	EST.WT. 0.194
			KG/M.
EST.PER.	1.178	IN.	EST.PER. 29.9
			MM.
OUT PER.		IN.	OUT PER.
			MM.
C.C.D.	0.375	IN.	C.C.D. 10
			MM.
FACTOR	9	FINISH	M/F
		ALLOY & TEMP.	
CKD BY	SCALE	4:1	DWN BY C.P. DATE 05/01/97

CAN ART

ALUMINUM EXTRUSION INC.

85 PARKSHORE DRIVE
BRAMPTON, ONT L6T 5M1
TEL. NO. (905) 791-1464
FAX NO. (905) 791-9151
E-MAIL: canart@canart.com

THIS DRAWING IS NOT NECESSARILY A COPY OF YOUR ORIGINAL. PLEASE APPROVE DIMENSIONS AND TOLERANCES INDICATED. CAN ART ASSUMES NO RESPONSIBILITY EITHER TECHNICAL OR LEGAL FOR HAVING THIS SHAPE MADE. THE CUSTOMER AGREES TO FULLY PROTECT CAN ART ALUMINUM FROM CLAIMS OF OTHERS RESULTING FROM THIS SHAPE.

SIGNED: _____ DATE: _____